



MWRA Water Main Project - Lexington Street

All questions and concerns regarding this project can be directed to Georges Makso or Troy Wall of the MWRA:

Georges Makso - MWRA Onsite Representative
Phone: 857-331-4077
Email: Georges.Makso@mwra.com

Troy Wall- MWRA Public Affairs
Phone: 617-305-5762
Email: troy.wall@mwra.com

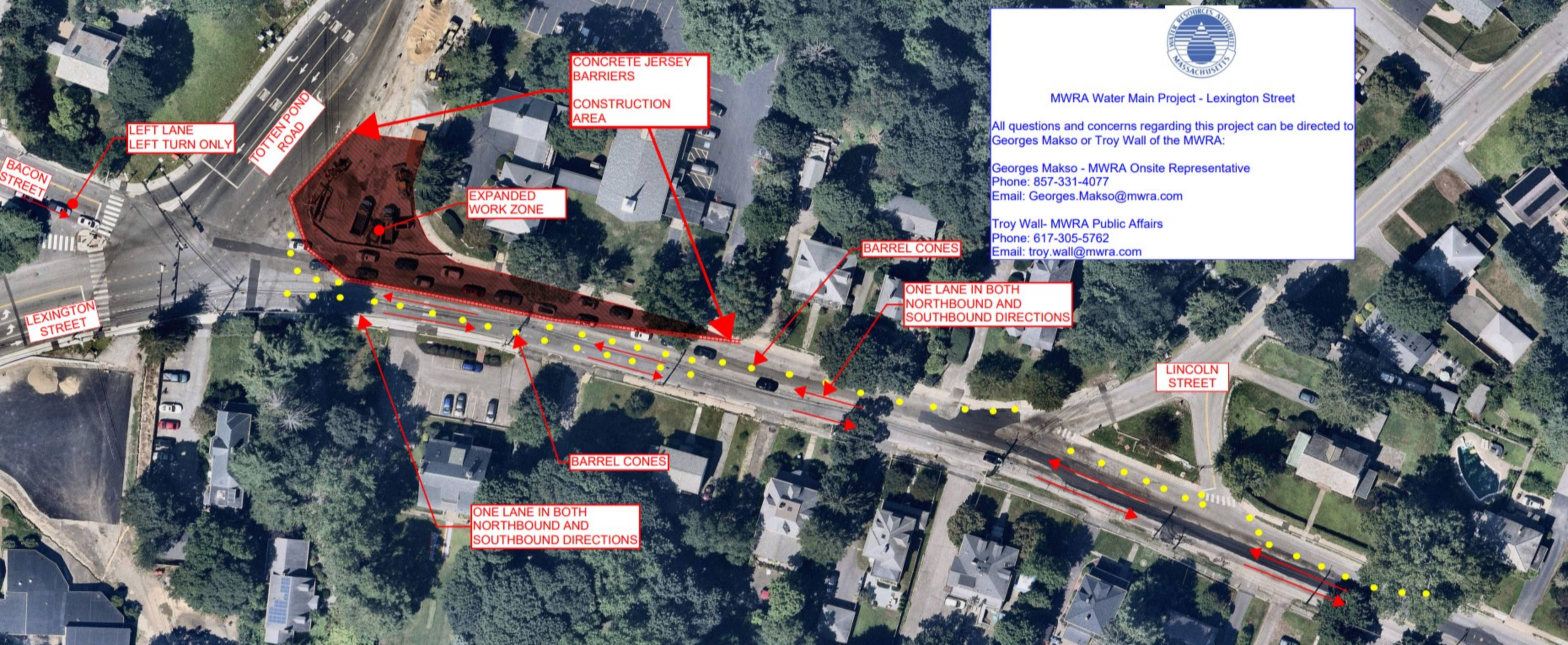

CONCRETE JERSEY BARRIERS
CONSTRUCTION AREA

EXPANDED WORK ZONE

BARREL CONES

ONE LANE IN BOTH NORTHBOUND AND SOUTHBOUND DIRECTIONS

LINCOLN STREET

BARREL CONES

ONE LANE IN BOTH NORTHBOUND AND SOUTHBOUND DIRECTIONS

LEFT LANE LEFT TURN ONLY

TOTTEN POND ROAD

LEXINGTON STREET

BACON STREET